

ALTO-I

NIGHTINGALE

A NIGHTINGALE N.V.

B

C

C1

D (turn)

E

3

7

2

3

mp

f

Soli

1.

2.

ALTO-2

NIGHTINGALE

3

N.V.

mp

1.

2.

7

mp

(SOLI)

C1

1ST

2ND

2

D

7

(Tutti)

E

3

TENOR - I

NIGHTINGALE

TEN. - 1

- 2.

NIGHTINGALE

Ten blank musical staves, each consisting of five horizontal lines, arranged vertically for further notation.

BARI SAX

NIGHTINGALE

A *N.Y.* *mp*

B *SUB TONE N.V.* *mp*

C *mp*

Soli

C1 *1ST*

2ND

D *tutti*

BARISAX

2-

NIGHTINGALE

E

TRUMPET-1

NIGHTINGALE

FLUG. OR BUCKET

N.V.

mp

A

1.

2.

B

TRUMPET

mp

C

C1

5

1ST

3

2ND

D

7

E

pop on one

TRUMPET-2

NIGHTINGALE

3 FLUG. OR BUCKET N.Y. mp

1. 2. mp

7 TRUMPET mp

5 1ST 3 2ND 7

E

TRUMPET-3

NIGHTINGALE

3 FLUG. OR BUCKET N.V. mp

1. 2. 7

7 TRUMPET mp

5 1ST 3

2ND D 7

E

7

M. 50

TRUMPET-4 NIGHTINGALE

TROMBONE-1 NIGHTINGALE

A

B

C

C1

D

E

mp

f

Soli

1. 3

2. 2

5

3

3

8

3

2

TROMBONE - 2 NIGHTINGALE

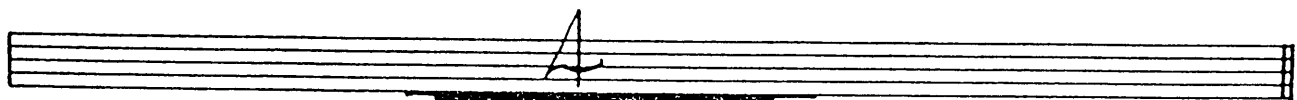
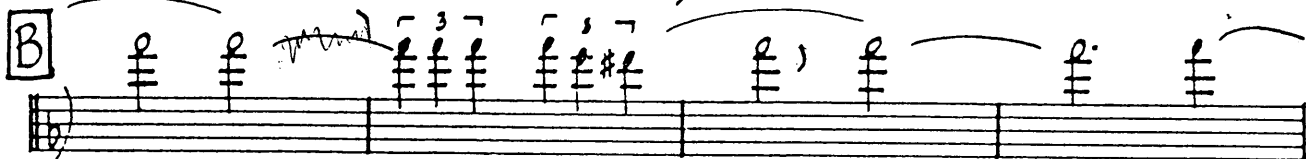
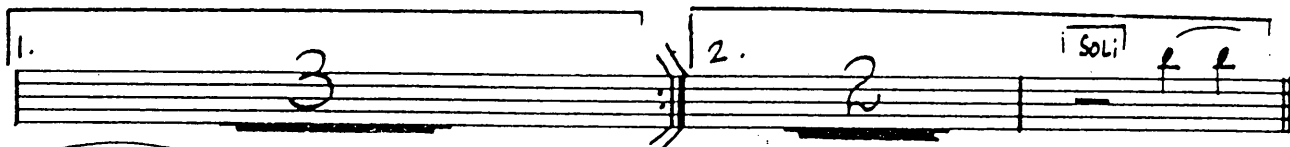
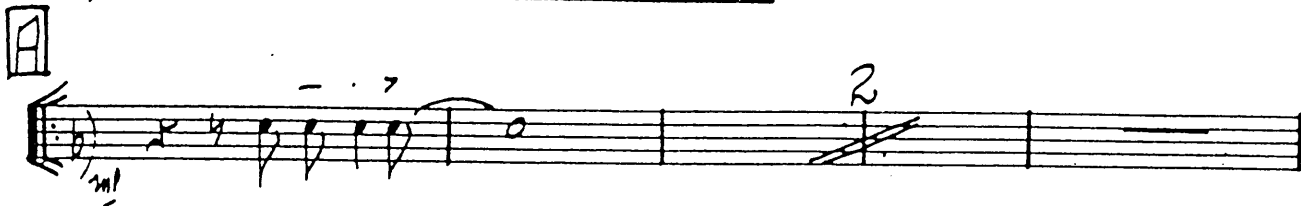

TROMBONE-3

NIGHTINGALE

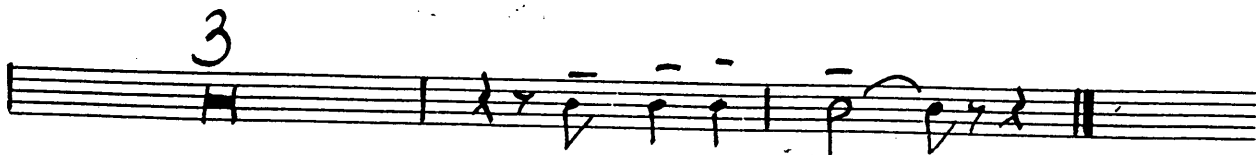
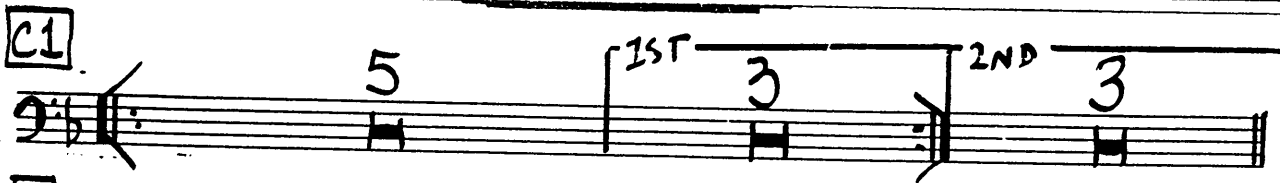
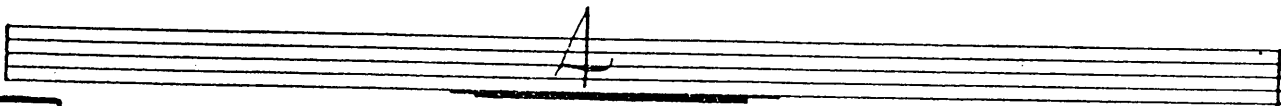
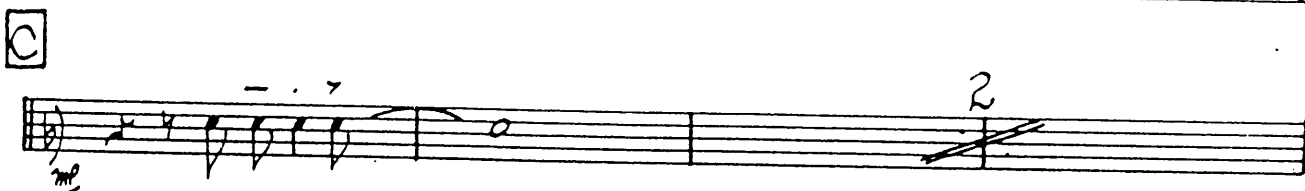
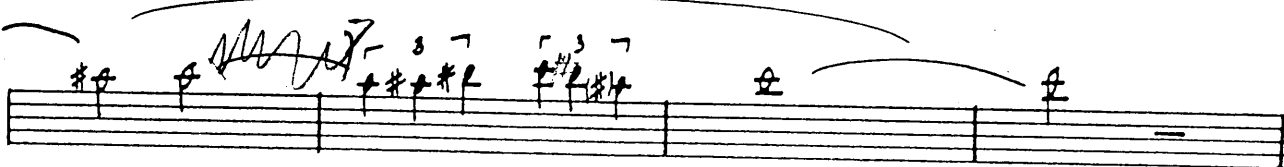
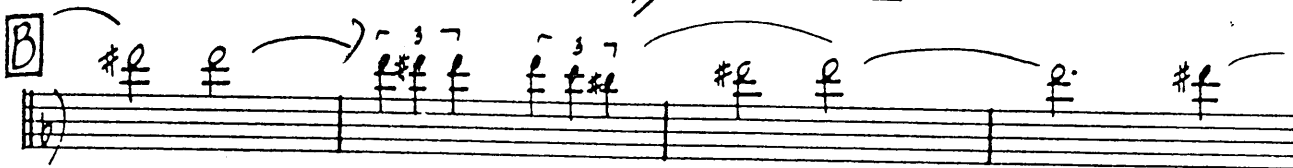
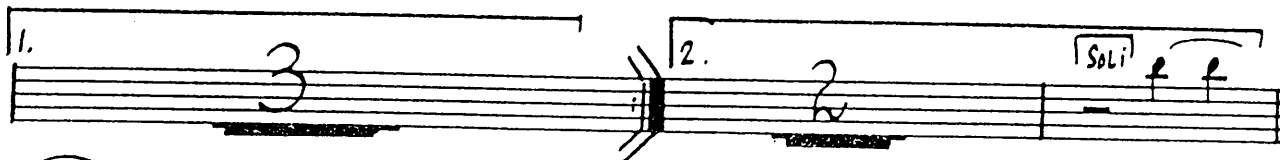
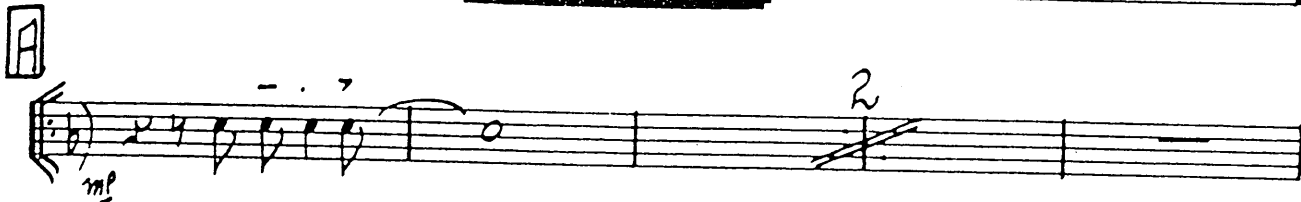
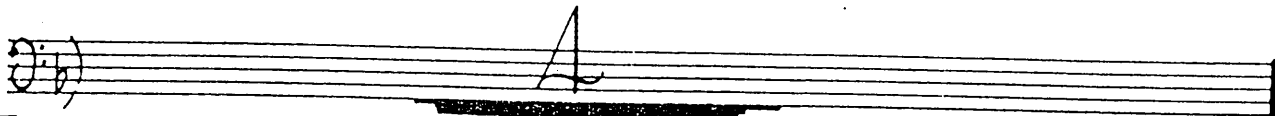

TROMBONE 4

NIGHTINGALE

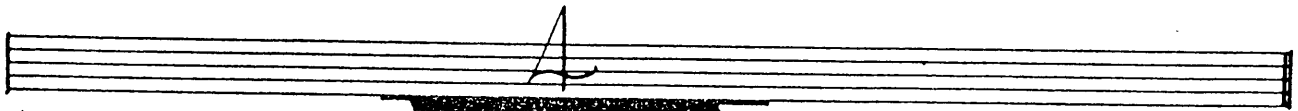
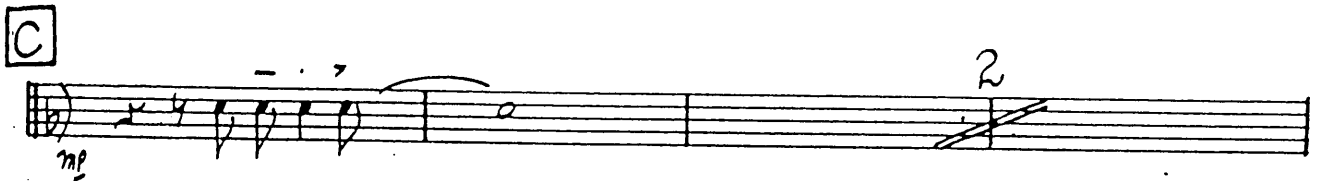
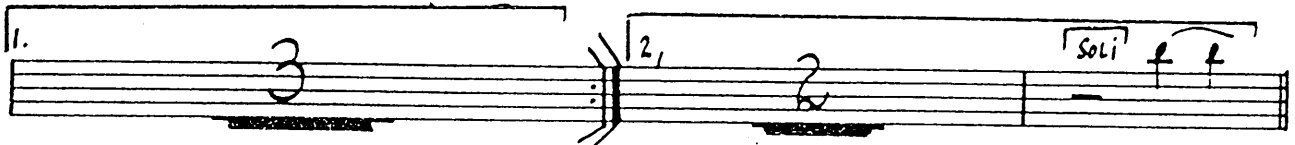
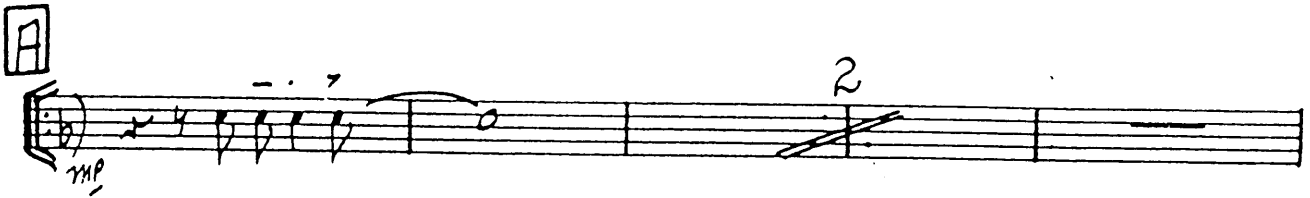
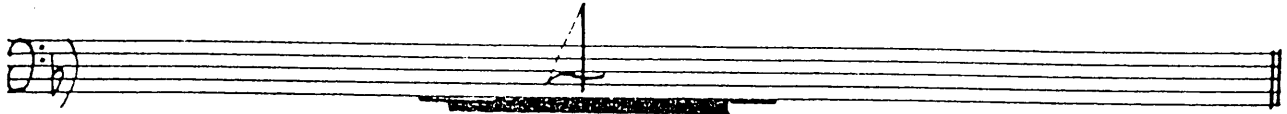

PIANO

NIGHTINGALE

B PIANO

NIGHTINGALE

(4)

C

C1 (SAXES)
Dm16

D D7(b9)

MC

PIANO

- 3 -

NIGHTINGALE

EO

E (tutti) Dmi6

Em7b5 A7(b9) Dmi

DRUMS NIGHTINGALE

Samba and time of
RHUMBA

A *mp* (Tutti)

B (TENS)

C (Tutti)

C1 (SAXES)

D (PIANO SOLO)

E (Tutti)

GUITAR

PIANO

NIGHTINGALE

DM9
Dm11

2

Dm9 MA7

(4)

Gm6

1.

A9 B9 A9 Gmi B9 A9 Dmi A7 Dmi. EΔ7

2.

B9A

A7

V.S.

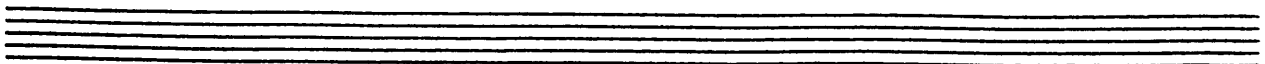

B

PIANO GUITAR

- 2 -

NIGHTINGALE

(4)

4/4
D7(b9)

4/4
E⁰ E⁰ E⁰ F^{#0} G⁰ F^{#0} E⁰ G⁰ A7(b9) A9 E(b)7

C

4/4
Dm(b6)

4/4
Em7(b5) A7(b9) Dm(b6) Dm(b6)

C1

(SAXES)
Dm(b6)

4/4
Em7(b5) A7(b9) Dm(b6) (FILL) A7(b9) (2ND) Dm(b6) (SOLO)

D

D7(b9)

4/4
D7(b9)

